

**LEGEND**

**Tree Inventory**  
Refer to Table 1 of report dated 1 November 2018, revised 13 February 2019 and 9 November 2020 for complete tree inventory information. All trees on and within six metres of the subject property were included in the inventory.

**Tree Removals**  
The removal of trees will not be required to accommodate the proposed development.

**Tree Preservation**  
Preservation of all trees will be possible. Trees identified for preservation are indicated with GREEN labels. Tree Preservation Zone (TPZ) circles represent minimum distances for construction and grading near trees, respecting City of Toronto Private Tree By-law. Refer to Tree Protection Plan Notes for preservation details.

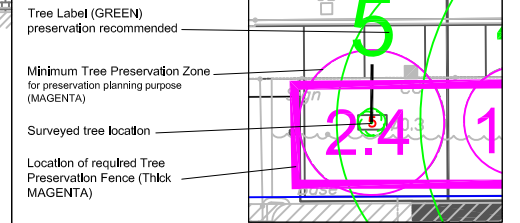

- TREE PROTECTION PLAN NOTES**
- It is the applicants' responsibility to discuss potential impacts to trees located near or wholly on adjacent properties or on shared boundary lines with their neighbours. Should such trees be injured to the point of instability or death the applicant may be held responsible through civil action. The applicant would also be required to replace such trees to the satisfaction of Urban Forestry.
  - Tree protection barriers shall be installed to standards as detailed in this document and to the satisfaction of Urban Forestry.
  - Tree protection barriers must be installed using plywood clad hoarding (minimum 19mm or 3/4" thick) or an equivalent approved by Urban Forestry.
  - Where required, signs as specified in Section 4, Tree Protection Signage must be attached to all sides of the barrier.
  - Prior to the commencement of any site activity such as site alteration, demolition or construction, the tree protection measures specified on this plan must be installed to the satisfaction of Urban Forestry.
  - Once all treesite protection measures have been installed, Urban Forestry staff must be contacted to arrange for an inspection of the site and approval of the treesite protection requirements. Photographs that clearly show the installed treesite protection shall be provided for Urban Forestry review.
  - Where changes to the location of the approved TPZ or sediment control or where temporary access to the TPZ is proposed, Urban Forestry must be contacted to obtain approval prior to alteration.
  - Tree protection barriers must remain in place and in good condition during demolition, construction and/or site disturbance, including landscaping, and must not be altered, moved or removed until authorized by Urban Forestry.
  - No construction activities including grade changes, surface treatments or excavation of any kind are permitted within the area identified on the Tree Protection Plan or Site Plan as a minimum tree protection zone (TPZ). No root cutting is permitted. No storage of materials or fill is permitted within the TPZ. No movement or storage of vehicles or equipment is permitted within the TPZ. The area(s) identified as a TPZ must be protected and remain undisturbed at all times.
  - All additional tree protection or preservation requirements, above and beyond the installation of tree protection barriers, must be undertaken or implemented as detailed in the Urban Forestry approved arborist report and/or the approved tree protection plan and to the satisfaction of Urban Forestry.
  - If the minimum tree protection zone (TPZ) must be reduced to facilitate construction access, the tree protection barriers must be maintained at a lesser distance and the exposed portion of TPZ must be protected using a horizontal root protection method approved by Urban Forestry.
  - Any roots or branches indicated on this plan which require pruning, as approved by Urban Forestry, must be pruned by an arborist. All pruning of tree roots and branches must be in accordance with good arboricultural practice. Roots that have received approval from Urban Forestry to be pruned must first be exposed using pneumatic (air) excavation, by hand digging or by using low pressure hydraulic (water) excavation. The water pressure for hydraulic excavation must be low enough that root bark is not damaged or removed. This will allow a proper pruning cut and minimize tearing of the roots. The arborist retained to carry out crown or root pruning must contact Urban Forestry no less than three working days prior to conducting any specified work.
  - The applicant/owner shall protect all by-law regulated trees in the area of consideration that have not been approved for removal throughout development works to the satisfaction of Urban Forestry.
  - Convictions of offences respecting the regulations in the Street Tree By-law and Private Tree By-law are subject to fines. A person convicted of an offence under these by-laws is liable to a minimum fine of \$500 and a maximum fine of \$100,000 per tree, and for a Special Fine of \$100,000. The landowner may be ordered by the City to stop the contravening activity or ordered to undertake work to correct the contravention.
  - Prior to site disturbance the owner must confirm that no migratory birds are making use of the site for nesting. The owner must ensure that the works are in conformance with the Migratory Bird Convention Act and that no migratory bird nests will be impacted by the proposed work no less than 48 hours prior to conducting any specified work.

| No. | Issue/Revisions   | Date       | By |
|-----|-------------------|------------|----|
| 1   | Report Submission | 1 Nov '18  | KH |
| 2   | Report Revision   | 13 Feb '19 | KH |
| 3   | Report Revision   | 9 Nov '20  | KH |

Base Data: Speight, van Nostrand & Gibson Ltd. (topo); Sweeney & Co Architects Inc. (site plan)

**KUNTZ FORESTRY CONSULTING Inc.**  
PO Box 1267 Lakeshore W PO  
146 Lakeshore Road West  
Oakville ON L6K 0B3  
905.837.1671  
www.kuntzforestry.ca  
consult@kuntzforestry.ca

Client  
**Terraplan Landscape Architects**  
20 Champlain Boulevard, Suite 102  
Toronto, ON M3H 2Z1

Property  
27 Grosvenor Street and 26 Grenville Street  
Toronto, Ontario

Existing Conditions, Proposed Site Plan  
Tree Inventory & Preservation Plan

|         |                 |        |   |
|---------|-----------------|--------|---|
| Project | P1933           | Figure | 1 |
| Date    | 1 November 2018 |        |   |
| Scale   | 1:400           |        |   |

GROSVENOR STREET  
(ESTABLISHED BY REGISTERED PLAN 159)  
P.I.N. 21104-0139 (LT)

GROSVENOR STREET

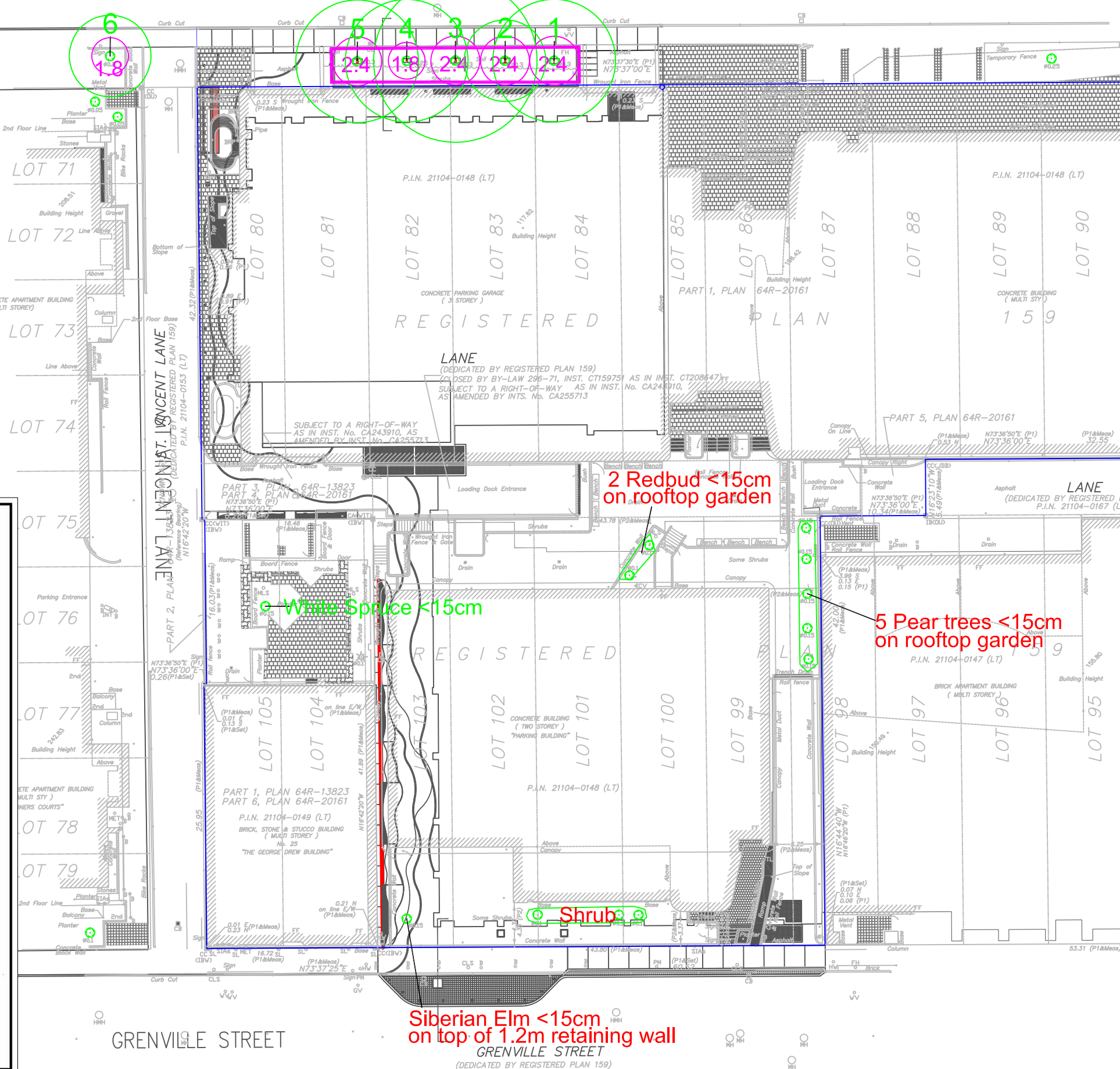

**TORONTO**  
Parks, Forestry & Recreation

**Tree Protection Zone (TPZ)**

All construction related activities, including grade alteration, excavation, soil compaction, any materials or equipment storage, disposal of liquid and vehicular traffic are NOT permitted within this TPZ.

This tree protection barrier must remain in good condition and must not be removed or altered without authorization of City of Toronto, Urban Forestry.

Concerns or inquiries regarding this TPZ can be directed to:  
311 or 311@toronto.ca

**Tree Protection Barriers**

- Tree protection barriers must be constructed with a solid wood frame clad with plywood or approved equivalent. Height of hoarding may be less than 8 ft. to accommodate any branches that may be lower.
- Tree protection barriers for trees situated on the City road allowance where visibility must be maintained can be 1.2m (4ft.) high and consist of orange plastic web snow fencing on a wood frame made of 2 x 4s.
- Where some excavate or fill has to be temporarily located near a tree protection barrier, plywood must be used to ensure no material enters the Tree Protection Zone.
- No construction activity, grade changes, surface treatment or excavations of any kind is permitted within the Tree Protection Zone.

Note:  
Sediment control fencing shall be installed in locations indicated in an Urban Forestry approved Tree Protection Plan. The sediment control fencing must be installed to Ontario Provincial Standards (OPSD-219.130) heavy duty silt fence barrier and to the satisfaction of Urban Forestry. See Detail TP-2

**TORONTO**  
Urban Forestry  
Parks, Forestry and Recreation  
February 2016  
Detail TP-1